DAILY NEVADA STATE JOURNAL.

VOL. LIII. RENO, WASHOE COUNTY, NEVADA, WEDNESDAY MORNING, FEBRUARY 28, 1900. No.

266 shearer I 98

NEVADA STATE JOURNAL

PUBLISHED DAILY AND WEEKLY BY

W. Webster & Son

W. W. Webster, Business Manager

TERMS OF SUBSCRIPTION

Daily one year, by mail	$6 00
Daily six months, by mail	3 00
Daily per week, by carrier	15
Weekly one year, by mail	2 00
Weekly six months, by mail	1 00

The daily is published every day excep Monday. The weekly is published Friday

DECIDED BARGAINS IN MILLINERY

My stock of millinery is the best in Nevada, and the most stylish on the Coast.

I am compelled to close out this stock to make room for my Spring goods. Come and look.

PRICE AWAY DOWN

MISS E. G. GIBBS

Smith Building, Reno.

DANCING ACADEMY

Coppersmith Hall
Chestnut Street
Between 3d and 4th

CLASS WILL MEET AT 7:30 P. M. TUESDAY AND SATURDAY OF EACH WEEK.

Up to date methods used in instruction. A specialty made of teaching the latest dances. Personal attention given to all pupils. For terms address or apply to . . .

J. G. LUCEY, - RENO.

EVERYONE OF CONSEQUENCE

Stops at

THE PALACE HOTEL

It Is the

BEST HOUSE IN THE CITY.

AN EXPRESSION OF OPINION.

Stockmen's Views on Leasing Public Lands.

The proposed law to provide for the leasing of public lands is creating much discussion in this city. It was the impression of the JOURNAL that the small farmers were opposed to the measure. In order to feel the pulse of public sentiment a reporter set out yesterday on an interviewing tour. Here are a few of the opinions obtained without the exercise of any possible bias on the part of the interviewer. More will follow:

J. Newton Evans—I am in favor of the bill if it is worded so that the small homesteader is protected. Some one will hog the small farmer under the provisions of the act unless he is looked out for.

W. P VanMeter—I am familiar with the proposed law and I am opposed to it on the grounds that grazing land should be left open to actual settlers. If the bill is passed it will discourage settlement. It will prevent small bands of sheep and cattle from access to grazing land. It is a pernicious land jobbing scheme. I am interested in cattle and while I think that this industry will be hurt, the sheep men will be the ones worst injured.

W. J. Luke—I favor a bill providing for the leasing of public lands. I read something about the bill I am interested in cattle. I do not know how the law could benefit anyone, except that everybody could own his own range.

Daniel Powell—I think that the effect of the bill would be bad, It would create monopolies, helping great interests and injuring small ones. It would crowd small stockraisers out of existence.

BANK OF NEVADA

DIRECTORS—Daniel Meyer of San Francisco, Henry Anderson, A. G. Fletcher, J. N. Evans, G. F. Turrittin, Moritz Scheeline and P. L. Flannigan, of Reno. : : :

SUBSCRIBED CAPITAL	- -	$300,000
PAID UP CAPITAL	- -	150,000
UNDIVIDED PROFITS	- -	97,378

Accounts of banks, corporations and individuals received on favorable terms. Buy and sell exchange on all the principal cities of the United States, Canada, Europe, Asia and Africa. Safe deposit boxes for rent—prices according to size, varying from $2 to $8 per annum. Messrs. Osburn and Scheeline are resident agents for twenty-eight fire insurance companies, the total assets of which are $217,640,081. : : : : : :

INTEREST PAID ON TIME DEPOSITS.

OFFICERS

GEO. F. TURRITTIN ..... PRESIDENT
MORITZ SCHEELINE ..... VICE-PRESIDENT
R. S. OSBURN ..... CASHIER

VIRGINIA STREET, — RENO, NEVADA.

ARCADE HOTEL

Open day and night. Convenient for all trains. Fine restaurant attached. Best of wines, liquors and cigars at the bar. : : : : : : :

DOLPH SHANE, PROP

SWISS-AMERICAN HOUSE

F. MARRA, PROP.

First-classthroughout. Table supplied with the best always. Bar in connection. A carload of choice dry ands weet wines just received.

CLARET WINE

50 Cent a Gallon

Center St. Reno Nev

The Attraction

BEATIFUL JACKETS, PLUSH AND GOLF CAPES STYLISH TAILOR MADE SKIRTS, CHOICE EXCLUSIVE DRESS PATTERNS. THE JUST THE STYLE TRIMMING BRAIDS.

All Kid Gloves from One Dollar Up.

GUARANTEED. FULL LINE OF FALL AND WINTER GOODS—ALL UP-TO-DATE—AT POPULAR PRICES.

SOL LEVY

DRY GOODS AND CARPET STORE

Hodgkinson

DRUGGIST

A FULL LINE OF

SELECT Photographic Supplies

Virginia Street Reno Nevada.

G. W. PERKINS

FUNERAL DIRECTOR AND EMBALMER

Successor N. Saulsi.

Something In Millinery . . .

That's what I intend to offer you during the next four weeks. Having moved into our new quarters, in order to have the ladies of Reno visit our place we will offer them our entire stock of fall and winter millinery below cost—in fact your own figures will be accepted. Our dressmaking parlors are now better equipped than ever; if you want up-to-date work in this line pay us a visit. Remember the place—

Mrs. C. F. Murphy

HARTUNG BUILDING, RENO

WASHOE COUNTY BANK.

RENO, NEVADA.

Capital, fully paid	$200 000
Surplus fund	100,000

We Solicit Your Business

Accounts of banks, firms and individuals received upon favorable terms.

DIRECTORS AND OFFICERS:

W. O. H. MARTIN, - - President
GEO. W. MAPES - 1st Vice President
M. E. WARD - 2nd Vice President
C. T. BENDER - - - Cashier
G. H. TAYLOR - - Assistant Cashier
FRANK M. LEE, D. A. BENDER, A. H. MANNING.

CONVINCING REASONS

These Bargains Will Win your Trade

Heretofore it has not been our practice to give an xt ended mention to the bargains we are presenting—just a brief mention has sufficed, as it was found that our customers have proved the best advertisement we could get. But at the present time we are offering so many exceptional bargains and this sale will last for such a rief period (30 DAYS) that we find it necessary to use this means of reaching the buying public. Now the object ofsacrificing the goods enumerated below is to make room for our Spring and Summer stock, which will soon arrive. Ours is a first-class store and the largest of its kind in Nevada. It is the aim of all first-class houses to carry up-to-date goods; hence this CLEARANCESALE. We said we would give **Convincing reasons for your trade.** Have we succeeded yet? If not, **READ:**

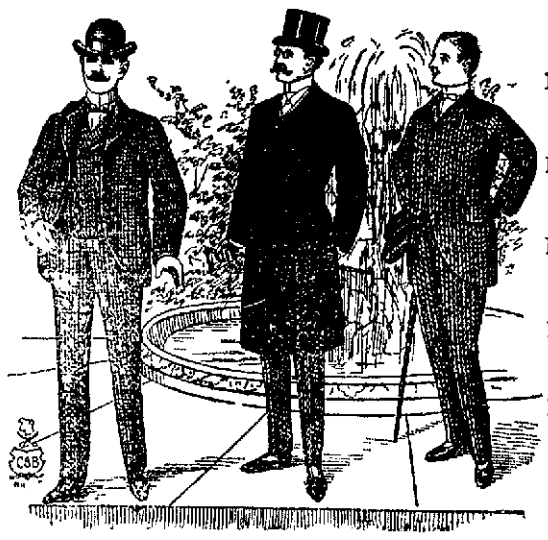

Men's Suits

Men's black cheviot suits reduced from $5 to $3.5

Men's colored cheviot suits, round or square cut, reduced from $6.50 $4.50

Men's all wool cheviot suits, round or square cut, from $8 to..... $6.00

Men's all wool cheviot suits, round or square cut, from $9 to..... $7 00

Men's all wool cheviot suits, round or square cut, from $10 to $8.00

Men's black clay suits, round cut, from $12 to..... $10.00

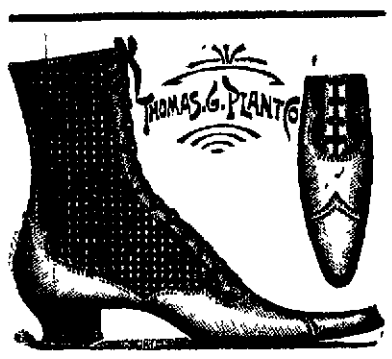

Pants, Gloves and Suspenders

Men's all wool cheviot pants from $1 50 $1.00
Boys knee pants 25 cents and up
Men's Jersey gloves 25 cents per pair
Men's buck gloves, Napa tan; from $1 50 $
Men's heavy suspenders, from 35c to...
Men's suspenders French web, from 35c

Shoes for Everybody

Men's heavy buckle shoes from $1.75 to.....	$1 25
Men's lace shoes, from $2 to	$1.50
Men's fine calf shoes, lace and congress; from $2 50 to....	$2.00
Men's fine vici kid shoes, from $3 50 to.....	$3 00
Little gents vici kid and calf shoes, sizes 9 to 13½.....	$1.50
Youths' shoes, sizes 12 to 2.....	$1 75
Boys' shoes, sizes 2½ to 6, reduced from $2.50 to.	$2.00
A-1 ladies' shoes, lace and button; from $2 to.....	$1.50
Ladies' lace shoes, kid and box calf; from $2.50 to.....	$2.00
Ladise' cloth top vici kid lace shoes from $3 00.....	$2 50
Extra fine cloth and kid top ladies lace shoes from $3.50	$3 00

Sale Positively Ends March 3, 1900.

Shirts and Sox

Men's cheviot shirts sewed with linen thread, every seam sewed double, made with yoke and French sleeve reduced from 75 cents to..... .50

Men's golf shirts, cuffs to match, $1.25 $1 00

Men's fancy shirts, laundered bosom 2 collars and cuffs $1 25

Men's socks db heel and toe, 35c. 25

Men's socks db heel and toe, 25c... .16⅔

Men's socks, db heel and toe, black or tan, reduced from 25c ..... .15

MERCHANT TAILORING

Our tailoring department is the most modern on the Pacific Coast. Our stock of cloth is complete and nothing but goods of the highest quality are kept on hand. None but efficient workmen employed. We make

SUITS FROM $25 00 UP and
PANTS FROM $5.00

If you are out of town send in your order or ask for catalogue. If any article is not as represented your money will be cheerfully refunded.

Overcoats and Underwear

Men's all wool natural color underwear reduced from $1.50 per suit to. $1.00

Men's all wool natural color underwear reduced from $3.00 per suit. $2.00

Men's all wool natural color underwear reduced from $4.00 per suit $3.00

Men's box overcoats from $10.....$7 00

Men's box overcoats, covert cloth $16 $12.00

Men's ulsters, storm coat; from $15 $10.00

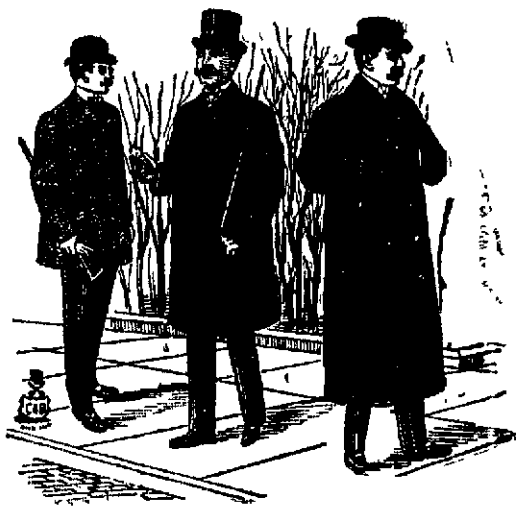

This sale will last 30 days only JOHN SUNDERLAND'S The time is short, so come at once

NEWSPAPER ARCHIVE® NEWSPAPER ARCHIVE®

NEVADA STATE JOURNAL

ADVERTISING RATES.

From and after this date the JOURNAL advertising rates will be as follows for all new business. No deviation from this rate will be given:

One inch single col. display per month	$ 3 00
Two inch single col. display per month	5 00
Additional single column per inch per month	1 50
Two inch double column per month	7 50
Additional doub. col. space per month per inch	2 50
Professional cards per month	2 50
Reading local notices, per line first insertion	10
Each subsequent insertion up to two weeks, per line	5
Over two weeks and after the first insertion, per line	3
Funeral notices and cards of thanks per line, first insertion	10
Each subsequent insertion, per line	5

Theaters, shows of all kinds and entertainments will be charged for at the rate of $8.00 for a week's advertising, including a four-inch display advertisement.

LEGAL ADVERTISING.

Assessment notices	$5 00
Annual meeting notices	5 00
Notice of appointment of administrator	5 00

For all other advertising legal rates will be charged.

WEDNESDAY, FEBRUARY 28, 1900

A MODERN MAJOR ANDRE.

There is hope, though a man die, that he will live again. There is also hope that justice may make an appearance in some particulars in the midst of the many efforts there are to destroy it by those in authority. Justice and right seem to have become strangers in these degenerate times. The only question uppermost in all public affairs appears to be how to misrepresent questionable proceedings, and by misrepresentation deceive the people. Deceit has been a weapon by those in authority to protect them from the consequences of double dealing in matters pertaining to public business, until it has become publicly known that dependence upon public servants in government employment at Washington for truth pertaining to public matters, should not be given by the people.

Confidence in the declarations of those in authority belong exclusively to the past, when more honest and for that reason more exalted men directed government.

Charles E. Macrum, late consul to the Transvaal, whose dispatches from his government were opened by British censors, would have been set aside as unworthy of consideration or belief by Secretary Hay, McKinley's imperialist Secretary of State, had it not been that England has lately made and issued an order directing its officials in South Africa to discontinue opening the dispatches of other governments to their representatives in that country.

In Secretary Hay's weak reply to Congress respecting the matter of inquiry made upon Macrum's statement about his dispatches having been opened, it was plainly intimated that the ex-consul had not stated truth; but the late order of Great Britain to its officers, demanding that the practice of opening the dispatches of other governments be discontinued, was a thunderbolt from a clear diplomatic sky, so unexpected that it set the authors of otherwise secure villany covered by falsehood in Washington aghast and efforts were made to prevent any additional investigation of the matter by turning Macrum down in the interest of our most amicable relations with our kinsman over the water but unfortunately for the distinguished imperialist Hay, while engaged in crawling to the feet of royalty, a few American fellows made an appearance who propose to search this modern Major Andre and ascertain about the dispatches.

These same American fellows, like the captors of Andre, do not like the looks of Hay and have called him back and propose to make a search of his person and portfolio for concealed dispatches and, like Andre, Hay is protesting against the search, because a discovery of guilt will result in breaking the political neck of Hay, as it did in like manner result in breaking the natural neck of Andre.

It is a rough state of things when an American, who has been and is faithful to his country and its good name at home and abroad and who continues so to be, must suffer disgrace from the hands of a countryman high in official position to sustain the personal relations of that officer with the officers of a foreign government and who is willing, at the feet of royalty, to sacrifice his country's honor to his personal ambition.

The country has too many of the Hay's sort for its good and if the people are not last to the better feelings that have possessed their countrymen and should possess every American now there will be a change in high places in the near future.

KENTUCKY'S TROUBLES.

There seems to be no way at present to solve the Kentucky office problem. Mandamus and injunction suits are the weapons used to enforce peace between the contending parties, and very little success is made with the weapons used, but how much better when law and order prevails over disputes than it is when the death dealing gun and revolver are used. It is to be hoped that our sister State will come out of its trouble without any more bloodshed.

The feelings of the contending parties were such when Governor Goebel was killed that the cool headed course of the Democrats prevented a clash at arms which would have been a disgrace to the republic and civilization. Men who insist upon the maintenance of the institutions of their country unimpaired by lawless invasion should, under all circumstances, abide by the laws that govern where they are.

To the honor of all Democrats and the political party that represents their united action, the Democrats of the State of Kentucky have done their whole duty by appealing to the courts for their assistance and direction. Such work will bring its reward in the future to the whole country and to the party whose members have so fully submitted to law and to order which are the supports of good government at all times.

OF LOCAL INTEREST.

Little Paragraphs, not Long Enough for Separate Headlines.

Tickets are on sale for the big keno game at the Wine House Sunday night.

Three more men were put to work yesterday on the Copper Queen mine.

Ike Relfsnyder brought in a carload of hogs from Mason Valley yesterday.

This morning at 10:30 there will be the Litany, Penitential Service and address at Trinity Church.

Nevada Lodge No. 5, A. O. U. W., will move its quarters from Masonic hall to Investment hall to-day. Hereafter Wednesday will be meeting evening.

A game of baseball will probably be played Saturday afternoon between teams picked up at the University and down town. The proceeds will be donated to the Methodist Church fund.

Governor Sadler arrived yesterday from an extended trip through the eastern part of the State, having visited Eureka, White Pine, Elko and Lincoln counties. He will go on to Carson today.

PERSONALS.

G. D. Oliver of Carson was in town yesterday.

W. T. James of Gold Hill is at the Riverside.

W. M. Burkhalter was a visitor from Truckee yesterday.

Miss Hirsch of Ukiah is visiting the family of D. B. Lyman.

Milton Singleton leaves to-day for San Francisco, where he will reside.

Physical Culture.

The University has organized a department of physical training for women, under the direction of Miss Ada Edwards, a very competent teacher. Miss Edwards will give instruction to any of the ladies of Reno who desire to avail themselves of the benefit of her instruction and training. Her consultation hours are as follows: Wednesday and Thursday, 10:30 to 12 A. M., 3:30 to 5 P. M.

If Man Were a Flea.

Snyder, the calculating barber, had not opened his lips for fully four minutes, and it was plain to be seen that he had something on his mind. Finally he swallowed twice, breathed hard for a moment and gave vent to his feelings in this manner:

"I've been thinking what I could do if I were only a flea. I read in a scientific paper the other day that if a man were built on the same lines as a flea he could jump from Philadelphia to Pittsburg in one leap. I mean, of course, if he had all the power of a flea increased in proportion to his size. Think how quickly he could circumnavigate the globe. It might be possible to get around the world in an hour. The distance from Philadelphia to Pittsburg is 354 miles, and the equatorial circumference of the earth is 24,902 miles.

"A simple calculation in mental arithmetic will show you that this would be a fraction over 70 leaps. It surely wouldn't take a minute for each jump, judged from the liveliness of the flea. Think of coming in here, with three or four customers ahead of you, and, instead of sitting down and waiting, just taking a few jumps around the world to kill time. There you are, sir. Witch hazel or bay rum?"—Philadelphia Record.

A Rejected Favor.

When the German emperor was at school at Cassel, he and his brother, Prince Henry, lodged in an old castle near, but in the school the two boys were treated exactly like any other youngsters. On one occasion, it is related, a master, knowing that Prince William was backward in Greek and wishing to curry favor with him, told him secretly what the subject of the next day's examination would be. Early next morning the prince went into the classroom and wrote the information on the blackboard in huge letters, not wishing to have any unfair advantage over his schoolfellows.

Unconstitutional.

"What a wretched daub!" exclaimed the unsophisticated visitor at the art exhibition, turning to speak to a stranger.

"Ha, ha!" laughed the stranger. "It is a pity to violate all the time honored precedents, but I really am not the painter of that picture."

This is a cold, iconoclastic age, and the mortifying, yet instructive, contretemps of the olden time is not good form in literature now.—Chicago Tribune.

Gronlund's Comparison.

Laurence Gronlund, the socialistic writer who ended his days in New York, was a thorough pessimist. One evening, after he had denounced the modern industrial system in savage terms, a friend remarked:

"It is not so bad as Russian despotism, is it?"

"Not quite. The former is the worst possible; the latter the worst conceivable."

ENGLAND SENDS MORE TROOPS.

Will Keep Her Forces in South Africa up to Two Hundred Thousand Men.

Special to the JOURNAL.

LONDON, February 28, 4:30 a. m.—All England is ringing today with the cheers of the multitude, who are universally singing the National Anthem in celebration of the capture of Cronje and his 4,000 men by 30,000 British soldiers after ten days' fighting.

It is recognized that Lord Roberts has done more than capture a few thousand Boers.

He has made himself master of a large district of the Free State, and is within striking distance of one of the Boer capitals.

He has restored, in a measure, confidence among his men, depressed after their continued defeats, and has shown the Boers that they are not invincible.

It is strongly suspected that Cronje buried a number of his big guns and a large quantity of ammunition before surrendering.

It is generally believed here that the Transvaalers will continue fighting, but it is at the same time recognized that the Free Staters are beginning to weary of the conflict.

The Government entertains no illusions, however, and will immediately start 10,000 men to South Africa, it being their intention to keep the effective fighting force near 200,000.

It is evident that Buller was mistaken when he wired that but a weak rear-guard was between him and Ladysmith. It is recognized that he is having a hard time of it.

NEWS OF THE STATE.

Brief Items Culled From the Papers on Our Exchange Table.

A two-thirds interest in the Stevenson mill in Lower Gold Hill has been purchased from E. D. Boyle by Theodore Washburn and Joseph Mills for $1,500.

Johnnie Troy, captain of the Pintes, has issued a general invitation to all the tribes in the State to attend a fandango and war dance to be held in Golconda, and which will last five days, beginning with the 18th.

Sam Wheeler, a well known sheep raiser, intends to compete for the prize of $500 offered by the manager of the livestock show, to be held at Chicago next November, for the best half-breed Cotswold lambs.

Third Lecture.

The third lecture will be delivered by J. W. Hudson on Friday evening. Mr. Hudson is an eloquent speaker, and has a fascinating subject, "The Tragedy in the Transvaal." David Starr Jordan says: "I have listened to a number of addresses by J. W. Hudson. He is very interesting and an effective speaker. He is forceful and original in his manner of presentation, and has the tremendous merit of being thoroughly in earnest and of saying just what he thinks on any subject with which he has to deal."

School Report.

Following is the report of the Glendale school for February, 1900. Number of boys enrolled, 13; girls enrolled, 14, total 27.

Roll of honor: May Cornow, Nelly Kiely, May Little, Madge Little, Vera Ross, Alvin Rice, George Cornow, Gerald Kincaid, Dora York, Robbie Kiely, Julius Ramelli, Jenny York, Christian Nelson.

KATE F. KINNEY, Teacher.

New Dressmaking Parlors.

Mrs. E. S. Fancher has opened dressmaking parlors in the building formerly occupied by Mrs. C. F. Murphy on Commercial Row. This lady has had much experience in the tailoring art and makes a specialty of Parisian styles in her work. Mrs. Fancher comes to Reno from Los Angeles, Cal., and is highly recommended by patrons at that place.

Why We Fail Short.

The JOURNAL publishers apologize for the poorness of the paper this morning. The dearth of news, especially in the telegraphic columns, is caused by the failure of the electric light establishment to fulfil its contract with the people. Kerosene is a poor illuminant to set type by, and we are compelled to go to press short of the usual amount of matter.

Brave Men Fall

Victims to stomach, liver and kidney troubles as well as women and all feel this results in loss of appetite, poisons in the blood, backache, and tired, listless run-down feeling. But there's no need to feel like that. Listen to J. W. Gardner, Idaville, Ind. He says: "Electric Bitters are just thing for a man when he is all run down, and and don't care whether he lives or dies. It did more to give me new strength and appetite than anything I could take. I can now eat anything and have new lease on life." Only 50 cents at S. J. Hodgkinon's Drug Store. Every bottle guaranteed.

Still at Large.

The search parties up to a late hour last night had not been able to recapture the prisoner who escaped from Deputy Sheriff O'Connell. The search will be continued for some days.

Make Money

AN EXCELLENT OPPORTUNITY IS OFFERED FOR A LIVE HUSTLER IN EVERY NEVADA TOWN

Splendid Chance

DO NOT MISS IT. WRITE TO-DAY. ADDRESS CIRCULATION DEPARTMENT

State Journal

RENO, NEVADA.

MINING Location Blanks

Complete in every detail. Easy to fill out. Miners and prospectors will find them just what they are looking for. Five cents each; sent to any address postpaid.

The Nevada State Journa

DO YOU want *Advertising that pays* *Printing that attracts* ?

If so, try the Journa

GRAND CLEARANCE SALE
Sweeping Reductions
The Entire Line Slaughtered

NO DAMAGE REMNANT SALE

SIMPLY A GENERAL SALE AND A CLEAN CUT IN PRICES

Having taken a close inventory of my entire store I find myself overstocked ond I have inaugurated this clearance sale to make room for my immense stock for spring and Summer.

Men's and boys' clothing slaughtered

BOOTS AND SHOES

S. Jacobs Relable Clothier 255 Virginia St Reno.

Otto G. Benschuetz

SUCCESSOR TO

Parry Bros.

SOLE AGENT FOR THE CELEBRATED

JOHN WIELAND'S EXTRA PALE BEER AND PORTER

On Draught or by the Keg

The most modern bottling machinery has been put in and our works are now equipped as well, if not better than any bottling plant on the Pacific Coast.

FAMILY TRADE IS ESPECIALLY SOLICITED.

TRY A KEG OR BOTTLE AND YOU WILL FOREVER USE IT

J. R. Bradley Co

(Incorporated.)

SUCCESSOR TO W. T. HITT COMPANY

HARDWARE AND GROCERIES

AGENTS FOR

DEERING MOWERS, REAPERS AND RAKES.
STUDEBADER CARRIAGES, BUGGIES AND WAGONS.
OLIVER CHILLED PLOWS.
THE SHERMAN-WILLIAMS PAINTS.

AGENCY FOR ALL PRODUCTS OF THE SYRACUSE DAIRY. A TRIAL ORDER SOLICITED.

RENO, NEVADA.

IT IS NEEDLESS TO SAY

That everybody uses groceries. However, many of them do not know that most of their food is adulterated by scheming manufacturers. Such concerns do not get our trade. Our prices are as low as GOOD GROCERIES are sold for.

C. NOVACOVICH, GROCER

COMMERCIAL ROW, RENO, NEVADA.

BIG REDUCTIONS

In Made-to-Order Suits

In spite of the advance in the cost of material twelve and one-half to twenty-five per cent. No such opportunity has before presented itself that has enabled a person to get a high grade suit made to order, and guaranteed to fit, at the prices I am now quoting. All-wool suits to order from $20. Pants from $5. Overcoats from $20. You save from $5 to $10 on a suit or overcoat.

HARRY L. McDUFFEE

NEVADA'S UP-TO-DATE TAILOR

New Citizen Building Virginia St., Reno

NEWSPAPER ARCHIVE®

NEVADA STATE JOURNAL

PRICE OF DAILY JOURNAL.
FIFTEEN CENTS PER WEEK
Delivered by Carrier.

WEDNESDAY, FEBRUARY ,28 1900.

ROYAL
Baking Powder

Made from pure cream of tartar.

Safeguards the food against alum.

Alum baking powders are the greatest menacers to health of the present day.

ROYAL BAKING POWDER CO., NEW YORK.

BREVITIES.

Hot enchiladas at Thyes.

Angelfood chocolates at Manheim's.

Azevedo, next Racket store, makes best tamales in town.

Delicious ports and sherries $1 50 per gallon at Thyes.

Poultry netting, pruning and gardening tools, cheapest at Lange & Schmitt's.

Ladies, have you seen those new silk neck scarfs, just arrived? Novelty Dry Goods Store.

The Monarch Lunch Counter serves eastern oysters in every style. Short orders at all hours.

The Washoe Lunch Counter is always supplied with the best to be obtained and will give good return for the money.

Pabst beer is cool, sharp, sparkling and wholesome. Rutledge & Pringle, Virginia street, are wholesale and retail dealers in this beverage.

Everybody is treated alike and everybody is treated well at the Elite saloon. Henry Riter keeps only expert mixologists behind his bar.

Get the best for your money. Anheuser-Busch beer, Cutter O. K. and Jesse Moore A. A. whiskies and Rough Diamond cigars at the Monarch.

Claire G Dickinson has reopened her stationery store and will carry a complete stock of periodicals, stationery, tobaccos, etc. Typewriting done.

Harry L. McDuffee will keep all clothes made by him in repair for one year free of charge. Think of the saving this will effect. In new Quinn building

Call at Harry Davis' Model store for your reading matter and if you can't find just what you want in that line, ask Harry and he will be only too pleased to procure for you the book wanted.

It is one of the unconventional things about our policy, which we count as the best advertising we can do — be helping of our customers to increase their year's purchase. Try us and learn the truthfulness of this statement. Novelty Dry Goods Store.

My son has been troubled for years with chronic diarrhoea. Sometime ago I persuaded him to take some of Chamberlain's Colic, Cholera and Diarrhoea Remedy. After using two bottles of the 25 cent size he was cured. I give this testimonial, hoping some one similarly afflicted may read it and be benefited — THOMAS C. BOWER, Glencoe, O. For sale by Wm Pinniger, Druggist

A coupon with every cash purchase. When twenty five dollars in coupons has been received valuable premiums of South American silver can be selected at Cunningham & Ferguson's.

As a cure for rheumatism Chamberlain's Pain Balm is gaining a wide reputation. D. B Johnston of Richmond, Ind., has been troubled with that ailment since 1862 In speaking of it he says: "I never found anything that would relieve me until I used Chamberlain's Pain Balm. It acts like magic with me My foot was swollen and painful very much, but one good application of Pain Balm relieved me. For Sale by Wm, Pinniger, Druggist.

The "Sea Queen."

The "Sea Queen" has been secured for presentation in the city of Reno for the benefit of the U of N athletic association. She will be here with her splendid retinue of lords and ladies, gnomes, and tumbling sprites. Have ever seen the enchanted palace at the bottom of the deep blue sea, or the monsters of the stormy deep? This will be your opportunity. Never before has such a magnificent spectacle been presented.

There will be forty people in the cast among whom will be some of Reno's sweetest singers and pretty girls will delight the audience with their fairy dances, drills etc.

A full orchestra will be in attendance, to bring forth strains of sweetest music.

No pains or expense will be spared to make this the most successful of the season's entertainments.

The "Sea Queen" will be produced at McKissick's Opera House on Friday and Saturday, March 9 and 10, and Saturday matinee, under the personal management of the author, Mr. Clayton Lary and F. P. Dunn.

THE FUND STILL GROWS.

Subscriptions to the Methodist Church Building Fund.

Subscriptions toward the cost of remodeling the Methodist church are still being received as the appended figures evidence.

Additional subscriptions:

Geo F Turritin	$50
J R Bradley & Co	30
J N Evans	25
R Herz & Bro	25
A E Cheney	25
D B Boyd	25
F D King	10
Donnels & Steinmetz	15
Dixon Bros	10
Coffin & Larcombe	20
G W Perkins	20
R H McDowell	10
H L Field	10
John Little	10
Dr J S Lewis	10
S J Hodgkinson	10
J F Aiken	10
Dr S C Gibson	10
Mrs M Skiner	10
Thos Wren	10
Drs W A and P T Phillips	20
Henry Thurtell	10
Jay P Harter	5
Philip Krall	5
B J Genesy	5
Steve Currie	5
R Smith	5
J F Stewart	5
M Cooper	5
Previously reported:	
A M Ward	$ 500
Olin Ward	500
M E Ward	500
Ladies Aid Society	500
J E Stubbs	250
George Deremer	200
E W Vandeventer	100
Rev G H Jones	100
Mrs M S Palmer	100
Dora and Belle Stanley	100
Dr W H Patterson	100
C J Kienast	50
Zoa Harding	50
F C Porter	50
F McRae	50
W J Luke	50
Miss Emily Gilman	50
Ernest Hollingsworth	50
John Sunderland	50
Sol Levy	25
Reno Mercantile Co	25
Memory of B. E. Hunter	100
A L Longfield	50
R E Gibson	50
Donald Fraser	25
Oscar J Peterson	25
Carrie Sessions	25
O M Weldon	25
Nathan Longfield	25
John A White	10
F A Sprague	5
G A Sprague	5
Friend	5
William Haynes	$50
Elde M. Wright (in memoriam)	25
E E Williams	25
W C Fisher	25
Luella Whistler	20
J G Leonard	10
J A Bonham	10
Mrs J R McLain	5
Friend	5
Mrs R McClure	5
Total	$4,190

SIMAS IS FOUND GUILTY

And Is Recommended by the Jury to the Mercy of the Court.

George Simas was found guilty at 11 o'clock last night. The jury recommended him to the mercy of the court. He will be sentenced Tuesday.

The jury box was filled early in the day and the trial progressed rapidly. Half a score of witnesses were examined and able pleas were made by the counsel. The case was submitted at 8:45.

Quiet Home Wedding.

Wm. T. Hayes and Miss Mary M. Gotwaldt, both of this city but until recently residents of Santa Rosa, Cal., were married last evening at 8:30.

The ceremony took place at the home of the bride's mother on West Second street. Rev. F. Vernon Jones officiated. Only the immediate members of the bride's family and a few intimate friends of the contracting parties were present.

Miserable Lighting Service.

It is a matter of congratulation that the Reno Water, Land and Light Company are shortly to make use of their new equipment. The present service is everything to be undesired. When a fuse doesn't burn out, there is a short circuit, a hot box or some other abominable thing with a scientific appellation.

Notice to Workmen.

All members of the A. O. U. W. wishing to join the Degree of Honor lodge will meet in Clough & Cresby's hall Thursday, March 1st, at 7:30 p. m.

Let's Talk It Over

Do you want

LININGS

We have crystal silk, shadow silk, selisia and camerics.

CALICOES AT
5, 6¼, 8⅓ and 10 cents.
GINGHAMS
6¼, 8⅓ and 10 cents

No matter What Price You Pay Elsewhere
We Are Always Lower

SILKS

India, Drapery, Taffeta, Plain and changeable waist pattern silk.

SATIN—Black and colors.

Fancy Neckwear for Ladies.

DRESS PLAIDS

At 15, 20, 30, 50 and 60 cents.

Percales a yard wide at 10 cents.

Madras cloth at 15 cents.

Buy From Us and Save Money

RIBBONS

No. 5 and 7 at 5 cents

No, 9 and 12 at 10 cents

A large line of wide ribbons in taffeta and satin in all colors

Also Velvet Ribbons in colors and black,

NOVELTY DRY GOODS STORE

O'Connor Block Opposite Postoffice Reno, Nevad

THE DOGS IN THE MANGER.

Decrepit Handbills Cavil in a Silly Manner at a Successful Newspaper.

One of the JOURNAL'S telegraphic headlines yesterday morning read "Cronje Surrenders."

An afternoon sheet threw this vivid sentence at the top of their columns thirteen hours later, "Surrender of Cronje."

In the local columns of the same apology for a newspaper is a clipped item alluding to the "grapevine telegraphic service" of the JOURNAL. It is odd, it is amusing, it is side-splitting, that "the only paper in the State taking telegraphic news" should thus trail behind a newspaper with a "grapevine service."

As with the surrender of Cronje, so was it with the relief of Kimberly and every other important item that has occurred since the breaking out of hostilities.

The *Gazette* and that miserable literary pirate, the Carson *News*, sadly recognize that the JOURNAL has crowded them into a very restricted field, and, like the wounded jackal of the jungle, they howl their complaints to the unsympathetic wind.

IN THE WORLD OF SOCIETY.

Mrs. R. W. Parry gave a party last evening.

There was a social dance last at Copperesmith hall.

Tonight the merry Owls will congregate and hoot the hours of night away

Mrs. Sam Wheeler entertained a number of friends at cards last evening.

Mrs. J. M. Fulton served lunch to a small party of friends at noon yesterday.

Stylishly Fitted Up.

Mrs. C. F. Murphy's new millinery and dressmaking parlors in the new Hartung building are artistically fitted up and it would pay the ladies of Reno to visit this establishment and inspect the stock of beautiful and up-to-date millinery on display. Mrs. Murphy will leave for the coast in a few days to purchase her spring goods, which, she assures us, will be the equal, if not superior to anything yet seen in Reno. The dressmaking parlors still receive her personal attention.

School Report.

Report of Anderson's district for the month of February:

Number of boys enrolled 12, number of girls 3, total 15; per cent of attendance, 95.

Roll of Honor—Sophie Peterson 95, Alfred Peckham 95, Bert Welden 94, Ray Welden 94, Henry Hanson 93, Martha Hanson 93, Roy Morton 92, George Twaddle 93, Blaine Hanson 91, Chester Twaddle 93

CORA MCFARLIN, Teacher.

BUY THE GENUINE
SYRUP OF FIGS
... MANUFACTURED BY ...
CALIFORNIA FIG SYRUP CO.
☞ NOTE THE NAME.

For a Fine Turnout

If you want to enjoy the pleasure of a drive with horses that have life in them; if you delight in everything first class in livery turnouts—and at a reasonable price, try the

OPERA HOUSE STABLES
Steve Currie, Proprietor.

BECKWITH HOTEL

Fine wines: Sherry, port, claret and white wine, fifty cents per gallon. Two rates at wholesale. Choice brandies. : : : : : : : : :

HOUSE NEWLY FURNISHED
ELEGANT ACCOMMODATIONS

A. P. Laffranchini
BECKWITH, PLUMAS COUNTY, CAL

A PROVISION MINE FOUND.

Prospectors Discover a Cache of Grub in Copper Gulch.

Messrs. Brown, Updike, Mickell and Pothoff, who are developing the I. O. group of mines in Copper Gulch, made an interesting find the other day, even if it was not exactly what they were searching for.

An old working on one of their claims was explored, and in a drift off a 90-foot shaft was found a cache. It contained flour, sugar and rolled oats, sacked and boxed, as well as a lot of rope and other articles.

The claim had not been worked for nearly a generation, and it is therefor remarkable what good condition the eatables were in.

The shaft had evidently been sunk in early days in search of gold and was abandoned when copper was struck, owing to the small value of that metal them.

Complete Transformation

Takes place when you paper your rooms with one of our swell designs for 1900. Plenty on hand now and more on the road. Price from 15 cents up. Porteous Decorative Co.

Card of Thanks.

Peter McKenna and wife return their heartfelt thanks to their many friends for their kindness during the illness and funeral of their infant daughter.

NEW TO-DAY.

M'KISSICK'S OPERA-HOUSE,
ED PIPER, LESSEE AND MANAGER.

OWING TO
FAILURE OF LIGHTS
THE ADVERTISEMENT
FOR THE
"SEA QUEEN"
CANNOT APPEAR
UNTIL TOMORROW

FIFTY-CENT COLUMN.

All classes of legitimate advertisements not exceeding six lines inserted in this column at 50 cents per week.

Position Wanted.
A lady with child wishes position in the country as housekeeper or general housework. She is an expert laundress. Wages not so much object as good home. Address 201 West Second street. 28fiw

House to Rent.
A new stone dwelling on Mill street to let. Contains seven rooms, bath, sanitary plumbing, cemented cellar. Splendid locality. A bargain. Inquire at Washoe County Bank or Columbus house. 26fiw

Free Lecture
Mrs. S. E. Hunter will give a free lecture to ladies at the Methodist church Wednesday afternoon at 2 o'clock, Feb. 28. For every lady who will come Mrs. Hunter will give five cents to go toward the fund for the church. 26f2t

Prices Reduced.
Good four-foot wood has been reduced to $5 per cord. Slabs $3.50, cash.
26fiw S. O. WELLS.

Ring Lost.
A plain gold ring has been lost. The finder will kindly return the same to Joe Ziegler. 20fiw

Artistic Dressmaking.
Mrs. M. A. Brownell has opened dressmaking parlors at 304 West street. None but experienced and artistic employes. Perfect fit guaranteed. feb18tf

Choice Poultry and Eggs.
I have a few full blooded Langshan roosters for sale at $2 each, also eggs from this breed at five cents each, or 75 cents for a full setting. Call and see my brood.
J. G. LEONARD.
Corner 5th and Virginia Streets. feb6tf

For Sale Cheap.
House and lot, good orchard, hundred foot front on Mill street, finest well water in Reno; also three fifty foot lots south of court house known as the Baker property. Inquire of S. E. Wasson, Silver Peak, Nev. 30jaiw

Piano Tuning.
W. P. Stewart, the reliable piano and organ tuner and repairer, will be here in a few days representing Sherman, Clay & Co., in the sale of Steinway & Sons, Estey and other pianos. Reserve your orders for him if you want the best. Leave orders at B. Herz & Bro's. 20fiw

LOOK AT MY PRICES

On made to order suits

American Scotch Tweed per suit, made to order	$13.50
Fancy Cashmere per suit, made to order	$16.50
Black and Blue Clay Worsted per suit made to order	$18.00
Fine Black and Blue Diagonals per suit, made to order	$20.00
Fine Black and Blue Kersey per suit, made to order	$25.00

PANTS TO ORDER FROM $4.50 UPWARDS

I have just received over five hundred new patterns for spring; the finest selection ever brought to Reno.

A Perfect fit guaranteed or no sale
Don't fail to give me a call

H. Leter, the Tailor

12 Commercial Row, Reno.

W. Pinniger, Druggist

PRESCRIPTIONS A SPECIALTY

THERE IS NO KODAK BUT THE EASTMAN KODAK

EASTMAN KODAKS
AND
Photographic Supplies
LARGE STOCK OF
TOILET ARTICLES AND DRUGGISTS' SUNDRIES

OFFICE OF DR. S. PINNIGER.

233 VIRGINIA STREET
TELEPHONE NO. 123.
RENO, NEV.

THE POET SAID

"Man wants but little here below,
Nor wants that little long."

What better argument could be used to have you dress well? During the brief span allotted to you, strive to wear well-made, well-fitting clothes. The expense is not great. Most of the well-dressed men in Reno have their clothes made by me. Why not you?

SUITS FROM $15. PANTS $5.

A. W. Fox, Tailor

VIRGINIA STREET, NEAR COMMERCIAL ROW. RENO.

If you want saddlery that is right come to

GEO. W. AYERS

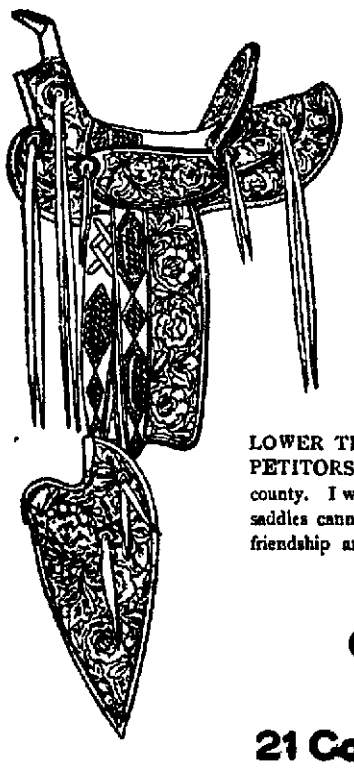

For a number of years there have been several harness makers claiming to be saddlers in Washoe county. There has not been a practical saddler at the head of any of them. They have carried a stock of fair appearance high price and cheap quality. When you gave them a difficult order they were forced to send it away to have filled. In the future I invite you to place a trial order with me. I do not believe in self praise, but will let my reputation as a saddler depend on your judgment after inspecting my work. As to experience I have been employed in all the leading saddleries of the United States. I WILL GUARANTEE ALL WORK ENTRUSTED TO ME AT PRICES TEN PER CENT LOWER THAN THOSE WHO CLAIM TO BE COMPETITORS. I have no equals in saddle work in Washoe county. I will place a forfeit that my cowboy outfits or vaquero saddles cannot be duplicated in the State of Nevada. Yours for friendship and trade,

GEO. W. AYERS

21 Commercial Row Reno

NEWSPAPER ARCHIVE®

PROFESSIONAL CARDS

CARL STODDARD

Assayer, Reno, Nevada.

Gold and silver assays....$1.00
Copper analysis.....$1 00

Prices for other metals given on application.

Leave orders at Nelson's Cigar Store

VIRGINIA STREET.

DR. R. P. CHANDLER

Dentist

Office hours 9 a m to 12 and 1 to 5 p m.
Rooms 13 and 14, Washoe Co. Bnk Bld.

RENO, NEVADA.

DAVID W. RULISON
HELEN M. RULISON

Dentists.

Graduates of College of Dentistry, University of California.

Office—Powning Building,
over Tassell's shoe store,

RENO, NEVADA.

A. E. HERSHISER, M. D.

—EYE, EAR, NOSE AND THROAT—
Office—Sunderland Building.
Hours—8 to 11 A. M., 2 to 4 and 7 to 8 P. M.
2aptf Reno,, Nevada.

CHAS. A. COFFIN, D. D. S.,

—DENTIST.—

OFFICE—Investment Building over C J. Brookins' store, Virginia street, Reno, Nevada. aug8tf

---

DR. H. BERGSTEIN,

PHYSICIAN AND SURGEON.

SPECIALTY—Mental and Nervous Diseases—
OFFICE & RESIDENCE—Rooms 4, 5 and 6, Reno Investment

Building, adjoining the Reno Water Company Office corner 2nd and Sierra streets.
OFFICE HOURS—10 A. M. to 12 M. and 2 to P. M.
Sundays and Holidays 10 A.M. to 12 M.
Can be called by Telephone.

S. G. GIBSON, M. D.

PHYSICIAN AND SURGEON,

Obstetrician and Gynecologist.

OFFICE Eureka Block, Virginia street
OFFICE HOURS—8:30 A. M. to 12 M., 1 to 4, and 7 to 9 P M.

RESIDENCE—Stevenson street.

Office and residence on Nevada Telephone Circuit. 5-7tf

TWIDDEN. THOMAS WREN,

WREN & JULIEN.

ATTORNEYS AND COUNSELLORS AT LAW.

Will Practice in all Courts. Probate practice and business settlements a specialty.

OFFICE Eureka Block, Virginia St.

WM. WEBSTER

ATTORNEY-AT-LAW.

RENO, NEVADA.

Will practice in all the Courts of Nevada & California

OFFICE—In Washoe County Bank Building upstairs an

FRANK H. NORCROSS,

ATTORNEY-AT-LAW.

Will practice in all the Courts of the State.

OFFICE—Room 5, Bank of Nevada Building, Reno, Nevada, ap21tf

FRENCH LAUNDRY

Is prepared to do washing for hotels, restaurants or private families All work done in firstclass style Try us and patronize white labor. Wagon will call for and deliver all washing.

LACE CURTAINS A SPECIALTY

OHN EYRAUD

You should cultivate your voice

I Teach

Voice Culture
Elocution
Gesture

Pupils given thorough instruction in orthophony and systematic voice culture, founded ppon Dr. Jas Rush's Philosophy of the Human Voice and the system of vocal gymnastics introduced by Prof. Jas. E. Murdoch. For terms call on or address

F. P. Dann, 202 Virginia Street, Reno.

WHEN LOOKING FOR AN INVESTMENT

In real estate or wish to rent a house consult with me. I have many choice bargains Here is a decided one;

House of six rooms fronting on Mill street near High street; lot 100x140. Hydrant and well water Price and terms on application. This is a bargain.

J. A. BONHAM

NOTARY PUBLIC, CONVEYANCER
INSURANCE AGENT.

119 VIRGINIA ST., RENO.

NEWS OF THE SAGEBRUSH STATE

The grand jury of Humboldt county has found another indictment against Vic Bonton.

The new lodge of Knights of Pythias at Lovelock has organized a uniform rank.

Among the appointments made by the President Monday was Richard S. Hooker of Nevada, to be a second lieutenant in the Marine Corps.

Dr. Jennison at Lelamar is reported to have vaccinated over 200 persons since the smallpox scare set in.

A SURE CURE FOR CROUP

Twenty-five Years' Constant Use

The first indication of croup is hoarseness, and in a child subject to that disease it may be taken as a sure sign of the approach of an attack. Following this hoarseness is a peculiar rough cough. If Chamberlain's Cough Remedy is given as soon as the child becomes hoarse, or even after the croupy cough appears, it will prevent attack. It is used in many thousands of homes in this broad land and never disappoints the anxious mothers. We have yet to learn of a single instance in which it has not proved effectual. No other preparation can show such a record—twenty-five years' constant use without a failure. For sale by Wm. Pinniger, Druggist.

Business Briefs.

A woman desiring housework advertises in this issue.

Felix Vogliotti's handsome new house is for rent.

H Leter's sale of tailor made clothing is proceeding swimmingly.

The Novelty Dry Goods Store had its advertisement changed yesterday. Read it.

In another column appears a display ad. for A. Nelson Give him a call when you want anything in his line and he will surely give you satisfaction.

A Wedding.

Mr. Benj Thorpe, formerly of Los Angeles, and Miss Anna Yaw, sister of Ellen Beach Yaw, the well-known soprano, were married in Salt Lake City, Feb. 22d. They will reside at Deerlodge, in Lincoln county, Nevada, not far from Pioche. Mrs. Thorpe, (*nee* Yaw) is also a singer of great ability.

LUXURY

COPYRIGHT

Doesn't come high when you can buy an exquisitely flavored cigar from our choice stock for 5 cents. There isn't a cigar on the market that can compare with our La Cubana for 5 cents in quality, make, flavor or general all around excellence like the La Cubana. If you want a treat, try one A fresh stock of cigars of all kinds and a complete line of smoking and chewing tobaccos direct from the factory

FREE EMPLOYMENT OFFICE

A. NELSON

VIRGINIA ST, RENO, NEVADA.

---

24 PHOTOS 25 CENTS.

Stamp photos are the rage
You are thinking of them now
Look at our work
We have pleased others
We will surely suit you
Remember that with our stamps
You get

4 distinct positions 25
24 distinct photos Cts.

NEVADA'S ART CENTER

The Riverside Studio,

202 Virginia St., Reno, Nevaad

BIANCHI & COMPANY

Manufacturers of and Wholesale and Retail Dealers in . . .

Macaroni, Vermicelli Spaghetti and all Italian Pastes . . .

Our goods are of the highest quality We invite you to place a trial order with us before sending away. If wholesale let us fill your next order Office and factory

Sierra near Fourth St., Reno

CUMMINGS & STOCKTON,

FUNERAL DIRECTORS AND EMBALMERS.

—TERMS REASONABLE.—

OFFICE O'CONNOR BUILDING,
Opposite Postoffice

CASTORIA

The Kind You Have Always Bought, and which has been in use for over 30 years, has borne the signature of Chas. H. Fletcher and has been made under his personal supervision since its infancy. Allow no one to deceive you in this. All Counterfeits, Imitations and "Just-as-good" are but Experiments that trifle with and endanger the health of Infants and Children—Experience against Experiment.

What is CASTORIA

Castoria is a harmless substitute for Castor Oil, Paregoric, Drops and Soothing Syrups. It is Pleasant. It contains neither Opium, Morphine nor other Narcotic substance. Its age is its guarantee. It destroys Worms and allays Feverishness. It cures Diarrhœa and Wind Colic. It relieves Teething Troubles, cures Constipation and Flatulency. It assimilates the Food, regulates the Stomach and Bowels, giving healthy and natural sleep. The Children's Panacea—The Mother's Friend.

GENUINE CASTORIA ALWAYS
Bears the Signature of
Chas. H. Fletcher.

The Kind You Have Always Bought

In Use For Over 30 Years.

THE CENTAUR COMPANY, 77 MURRAY STREET, NEW YORK CITY

We deal in nothing that is not pure. Our groceries are of the **Highest Quality**

Prices that are right

Those who deal with us once generally come again Ask them why **Low Prices**

FOLSOM & CAHLAN

Our main motto is to please our patrons and see if we **Give Satisfaction**

Groceries that are all right,

We can give many reasons for your trade. Price low, quality best **To Everybody**

Buying Diamonds direct from the Cutter and for Cash only enables us to save you a great many dollars

The best stones sold on the very smallest margin.
R. Herz & Bro., Leading Jewelers

Eat meat?

Of course You do

we aremeat specialists

People, when they buy meat, want GOOD MEAT. Now, to get good meat they will go to a first-class meat market. To convince you that ours is a first-class market when you want a choice steak, roast, chop or cutlet, in fact, anything in the meat line, place a trial order with us. All goods are delivered free to any part of the city : : : : :

RENO MARKET

STEWART & MEISS, PROPRIETORS

COMMERCIAL ROW - - RENO.

Your—— Attention——

We have attracted your eye; it may perhaps be the means of you becoming a customer of ours—that's our object. We SELL MEATS. Our meats are the BEST. If you are not satisfied with the place you are trading at call on us. Our motto is: "The Best." A pleased patron means a steady customer.

DIXON BROTHERS

RENO'S LEADING BUTCHERS

COMMERCIAL ROW and SERRIA STREET **Reno, Nevada.**

SHE IS AGAIN HEARD FROM.

Mrs. Williams Once More Takes the Journal Into Her Confidences.

Not many months ago one, Lydia Williams, made the life of the JOURNAL scribe miserable by her pleas for recognition as the corresponding secretary of the world's fair commission.

It was all Colonel Maxson's fault. He, at the earnest solicitation of the good woman, coupled with an urgent request by Jim Yerington, gave her some sort of a mythical honorary appointment, the same as he honored the writer of this squib and a score of otoer quill-drivers in this State with. To make matters worse, the Associated Press correspondent announced her appointment to the four winds of heaven.

The JOURNAL made some comments on the quasi appointment that riled Lydia and her letters come and keep a-coming. The latest announces that her late husband, D. E. Williams, now in this city, is earnestly desired by Santa Clara officers for non-payment of alimony.

Millions Given Away,

It is certainly gratifying to the public to know of one concern in the land which is not afraid to be generous to the needy and suffering. The proprietors of Dr. King's New Discovery for consumption, coughs and colds, have given away over ten million trial bottle of this great medicine; and have the satisfaction of knowing it has absolutely cured thousands of hopeless cases. Asthma, bronchitis, hoarseness and all diseases of the throat chest and lungs are surely cured by it. Call on S. J. Hodgkinson, Druggist, and get a trial bottle. Regular size, 50 cents and $1. Every bottle guaranteed or price refunded.

George Hernelben died in the hospital at Virginia City Thursday from a surgical operation.

Brave Men Fall

Victims to stomach, liver and kidney troubles as well as women and all feel this results in loss of appetite, poisons in the blood, backache, and tired, listless run-down feeling. But there's no need to feel like that. Listen to J. W. Gardner, Idaville, Ind. He says: "Electric Bitters are just thing for a man when he is all run down, and and don't care whether he lives or dies. It did more to give me new strength and appetite than anything I could take. I can now eat anything and have new lease on life." Only 50 cents at S. J. Hodgkinon's Drug Store Every bottle guaranteed.

The Southern Pacific has just finished running a new wire from Wadsworth to Ogden.

Red Hot from the Gun

Was the ball that hit G. H. Steadman of Newark, Mich., in the Civil War. It caused horrible ulcers that no treatment helped for 20 years. Then Bucklen's Arnica Salve cured him. Cures cuts, bruises, burns, boils, felons, corns, skin eruptions. Best pile cure on earth. Twenty-five cents a box. Cure guaranteed. Sold by S. J.Hodgkinson, druggest.

The representatives of the insurance companies have adjusted the losses sustained by the Reno Mill & Lumber Company and have paid the insurance, amounting to $9,800, in full.

Working Night and Day.

The busiest and mightiest little thing that ever was made is Dr. King's New Life Pills. Every pill is a sugar coated globule of health, that changes weakness into strengh, listlessness into energy, brain-fag into mental power. They're wonderful in building up the health. Only 25cts. per box. Sold by S. J. Hodgkinson Druggist

Paper Suspends.

The Pioche *Record*, for thirty years a bright and successful weekly, closes up shop this week until prosperity again strikes the mining camp it for a generation served with the news.

Seeds. Seeds. Seeds.

Congressman Newlands has received his quota of seeds for distribution in the State, and will send some to any one desiring them. Address all requests for seeds to Francis G. Newlands, Washington, D. C., House of Representatives.

Very sincerely yours,
jan14m1 FRANCIS G. NEWLANDS.

A REMINDER

Is what the people want occasionally. Now let us remind you that our stock of groceries was never more complete than at the present time. Perhaps you may need some of these:

A FEW BOXES OF SELECT HONEY LAKE APPLES
CHOICE OLIVES
FINE BULK PICKLES
FROZEN OYSTERS
(Fresh every week)

CANDIES TOBACCOS

COFFIN & LARCOMBE

Sierra Bet. 3d and 4th Sts

For Over Fifty Years,

Mrs. Winslow's Soothing Syrup has been used by millions of mothers for their children when teething. If disturbed at night and broken of your rest by a sick child suffering and crying with pain of cutting teeth send at once and get a bottle of Mrs. Winslow's Soothing Syrup for children teething. It will relieve the poor little sufferer immediately. Depend upon it mothers there is no mistake about it It cures Diarrhœa regulates the Stomach and Bowels, cures Wind Colic, softens the gums, reduces Inflammation and gives Tone and Energy to the whole system. Mrs Winslow's Soothing Syrup for children teething is pleasant to the taste and is the prescription of one of the oldest and best female physicians and nurses in the United States. Price 25 cents a bottle, Sold by all druggists throughout the world. Be sure and ask for "Mrs. Winslow's Soothing Syrup." (ev)

To Whom It May Concern.

STATE LAND OFFICE,
CARSON CITY, Nev., Jan. 31, 1900

Notice is hereby given that the State of Nevada, under the act of Congress approved June 16, 1880, (21 Stats. 287), has filed in the United States Land Office at Carson City, Nev., List No. 237, of lands selected under said act, and has applied for a patent for said lands; that a part of said list is open to the public for inspection and a copy thereof, by descriptive sub-divisions, has been posted in a convenient place in said United States Land Office for the inspection of all persons interested and the public generally.

Within the next sixty days following the date of this notice protests or contests against the claim of said State of Nevada to any tract or sub-division described in the list, on the ground that the same is more valuable for mineral than agricultural purposes, will be received and noted by the Register and Receiver of the United States Land Office at Carson City, Nev., for report to the General Land Office at Washington, D C

The following are the sub-divisions described, to-wit:

W ½ of SE ¼, Sec. 10, T. 17 N., R. 19 E. M D. B and M.—40 acres.

E. D. KELLEY,
State Land Register of the State of Nevada
Date of first insertion, Feb. 3, 1900

Notice of Petition for Distribution.

IN THE SECOND JUDICIAL DISTRICT Court of the State of Nevada, county of Washoe.

In the matter of the estate of Elizabeth C. Babcock, } Deceased.

Notice is hereby given that Hannah K. Clapp, the executrix of the estate of Elizabeth C. Babcock, deceased, has filed in the above entitled court a petition for distribution of said estate, subject to the jurisdiction of said court, and that the hearing of the same has been fixed by said court for Saturday, the 17th day of March, 1900, at 10 o'clock A M. of said day, at the courthouse in the town of Reno, county of Washoe, state of Nevada; and all persons interested in the said estate are notified to then and there appear and show cause, if any there be, why said estate should not be distributed as prayed for.

Dated February 21, 1900.
feb22 E. B. PORTER, Clerk.

Help Wanted.

Wanted at Pyramid Lake Indian School, seamstress, salary $480; assistant matron, salary $400; engineer to run gasoline engine, gas machine and steam plant, salary $720. Apply to Indian Agent at Riverside Hotel Tuesday afternoon and evening, February 27th. f25t2

A. O. U. W.

Nevada Lodge No. 5, A. O. U. W., hold regular meetings every Tuesday night at 7 30 o'clock, in Masonic Hall, at the corner of Sierra street and Commercial Row Visiting brethren cordially invited to attend.

C P. CROSS, M W
G. E. CUMMINGS, Recorder. j12

Just for Breakfast

For the morning meal we have a choice stock of groceries to select From. For instance:

OAT MEAL
BREAKFAST BACON
BUCKWHEAT FLOUR
MAPLE SYRUP
BREAKFAST WAFERS

Besides we carry a complete line of canned goods and fancy provisions In fact we carry everything in HIGH GRADE GROCRIES

PETE ANNREUCCETTI

COR. FOURTH AND VIRGINIA STS, RENO,

The New Frecnh Laundry

Having moved into larger quarters I am now in a position to handle an increased amount of laundry work, and solicit your trade All work given the greatest care. Washing delivered free.

GRAT LARRIEU

306 Virginia Street

YOUR LAUNDRY

Most people are particular in the manner which their laundry is attended to Now we have established an agency in Reno and would respectfully solicit a trial order to show how far we are ahead of other laundries. Steam work throughout, Wagon will call for and deliver all work Leave orders at MERKLINGER BROS Virginia street, Reno, Nevada.

MASON'S STEAM LAUNDRY

YOUR SHOES NEED SHINING

But the work should be done in a thorough manner. We have the most modern bootblack outfit in Nevada. When you need a shine give us a call.

SILVA & FERNANDEZ

Arcade Hotel, Reno.

IN YOU WANT CANDY THAT is made right, and fresh place your order with

OTTO HARTUNG

Ice cream and all leading confectioneries constantly on hand The Palace Bakery, Hartung Building, Virginia St.

CASTORIA

For Infants and Children.
The Kind You Have Always Bought
Bears the Signature of Chas. H. Fletcher.

NEWSPAPER ARCHIVE®
NEWSPAPER ARCHIVE®